PSALM 148

Book of Common Prayer, 1977
Psalm 148: 7-14

Peter R. Hallock

ANTIPHON

Psalm 149: 1a

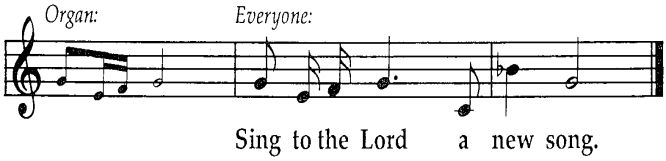

Choir: Praise the Lord from the earth, you sea-monsters and all deeps; Fire and hail, snow and fog, tempestuous wind, doing his will;

ALL REPEAT THE ANTIPHON

Choir: Mountains and all hills, fruit trees and all cedars; Wild beasts and all cattle, creeping things and winged birds;

ALL REPEAT THE ANTIPHON

Choir: Kings of the earth and all peoples, princes and all rulers of the world; Young men and maidens, old and young together.

ALL REPEAT THE ANTIPHON

Choir: Let them praise the Name of the Lord, for his Name only is exalted, his splendor is over earth and heaven. He has raised up strength for his people and praise for all his loyal servants, the children of Israel, a people who are near him. Hallelujah!

ALL REPEAT THE ANTIPHON

from the *Ionian Psalter*
© Copyright 1986 by IONIAN ARTS, Inc.
P. O. Box 259 - Mercer Island, WA 98040-0259

International Copyright Secured All Rights Reserved

Permission is granted by the publisher to copy this page for congregational use.